BAILEY HILL FARMS
EBENSBURG, PA

Mountain Paradise

Hunter/Jumper Schooling Series

SEPTEMBER 17TH, 2022

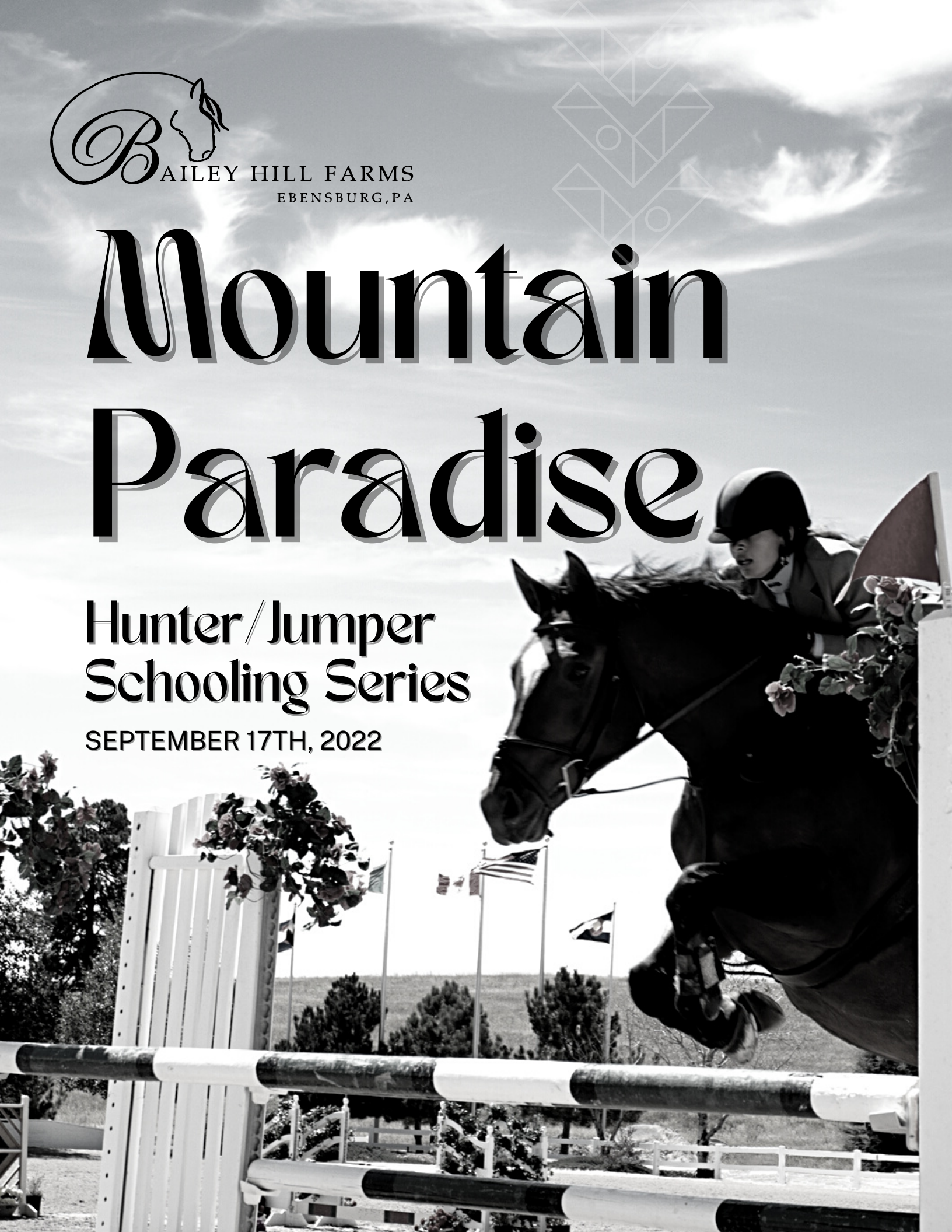

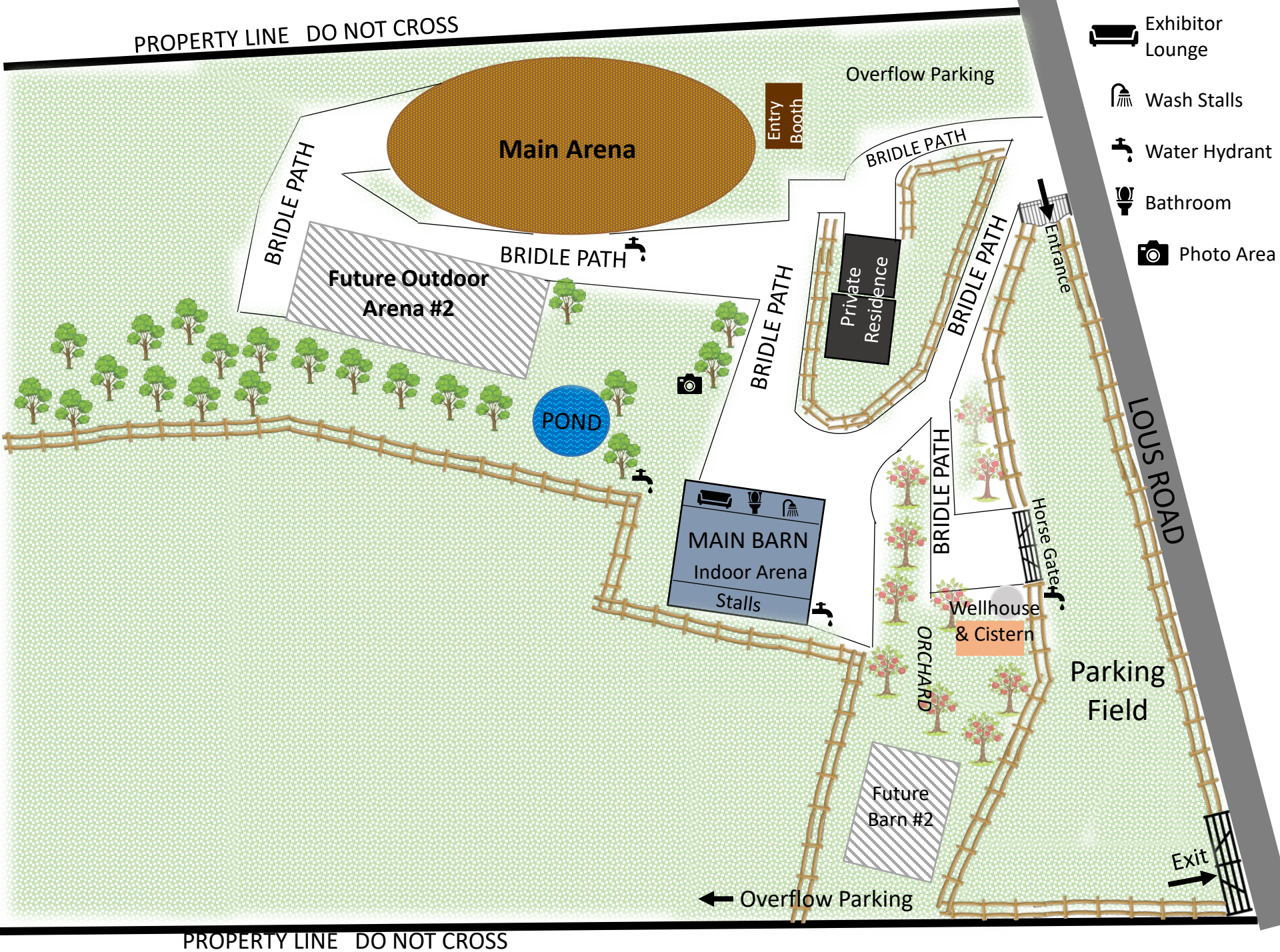
PROPERTY LINE DO NOT CROSS
Exhibitor Lounge
Wash Stalls
Water Hydrant
Bathroom
Photo Area
Overflow Parking
Entry Booth
Main Arena
BRIDLE PATH
BRIDLE PATH
BRIDLE PATH
Future Outdoor Arena #2
BRIDLE PATH
Private Residence
BRIDLE PATH
Entrance
POND
LOUS ROAD
MAIN BARN
Indoor Arena
Stalls
BRIDLE PATH
Horse Gate
Wellhouse & Cistern
ORCHARD
Parking Field
Future Barn #2
Exit
Overflow Parking
PROPERTY LINE DO NOT CROSS

PRIZE LIST

Last class # is an U/S class unless otherwise stated.

DIVISION	CLASS #S

WALK/TROT GROUND POLES

Riders to walk or trot a simple course. One class judged on the flat at the walk and trot. Slight mistakes will not be heavily penalized. Riders may not cross enter into any other division.

With Assistance (JR/A)	**1, 2, 3**
A grounds person or lead person is permitted in the arena.	
Without Assistance (JR/A)	**4, 5, 6**

WALK/TROT PLEASURE

All classes are flat classes.

Judged on the horse's way of going. Walk and trot both directions of the ring. Riders may cross enter into any other walk/trot division.

Beginner (12 & under)	**7, 8, 9**
Advanced (13-17)	**10, 11, 12**
Adult (18+) (A)	**13, 14, 15**

LEADLINE

Open to riders seven years and younger. Leadline riders may only cross enter into Walk/Trot Ground Poles, with Assistance.

Leadline	**16**

WALK/TROT CROSSRAILS

Riders to show at a walk and trot, and jump a simple course of 12" crossrails . Riders may cross enter into any other walk/trot division.

Beginner (12 & under)	**17, 18, 19**
Advanced (13-17)	**20, 21, 22**
Adult (18+) (A)	**23, 24, 25**

WALK/TROT EQUITATION OVER FENCES

Riders to show at a walk and trot, and jump a simple course of 12" crossrails . To be judged for seat, hands, general appearance, and control of mount. Riders may cross enter into any other walk/trot division.

Beginner (12 & under)	**26, 27, 28**
Advanced (13-17)	**29, 30, 31**
Adult (18+) (A)	**32, 33, 34**

OPEN WALK/TROT CROSSRAILS (JR/A/P)

Riders to show at a walk and trot, and jump a simple course of 12" crossrails . Open to all riders.

Open W/T Cross Rails	**35**

CANTER CROSSRAILS (JR/A)

Open to beginner riders only. Riders will canter a course of 12" cross rails. Some trotting on course will not be penalized. May not cross enter into any division after class 62.

Canter Crossrails Hunter	**36, 37, 38**
Manners, way of going and suitability of rider to mount to be judged.	
Canter Crossrails Equitation	**39, 40, 41**

PRIZE LIST

Last class # is an U/S class unless otherwise stated.

DIVISION	CLASS #S

WARM-UP CANTER CROSSRAILS, 18" (JR/A/P)

Open to all riders. Riders will canter a course of 18" cross rails.

Warm-Up Canter Crossrails, 18"	**42, 43, 44**

SHORT/LONG STIRRUP

Riders to show at the walk, trot, and canter, and to jump 2' fences. Riders may not cross enter into any division after class 70.

Short Stirrup Hunter (12&under)	**45, 46, 47**
Long Stirrup Hunter (13+) (JR/A)	**48, 49, 50**
Short Stirrup Equitation (12&under)	**51, 52, 53**
Long Stirrup Equitation (13+) (JR/A)	**54, 55, 56**

PLEASURE

Open to all riders (except walk/trot riders). Judged on the horse's way of going. Walk, trot, and canter both directions of the ring.

Youth (17&under)	**57, 58, 59**
Adult (A/P)	**60, 61, 62**

2'3, 2'6, & 2'9 HUNTERS

2'3 Very Green Hunter (JR/A/P)	**63, 64, 65**
Open to horses in their first two years of showing over fences. Judged on performance and soundness. Simple changes of lead not to be penalized.	
2'3 Low Intermediate Hunter (JR/A)	**66, 67, 68**
2'6 Storm Tide Memorial Thoroughbred Hunter (JR/A/P)	**71, 72, 73**
Open to all Thoroughbreds registered with The Jockey Club. Two rounds over fences and one class judged on the flat.	
2'6 Special Hunter (JR/A/P)	**74, 75, 76**
2'9 Open Hunter (JR/A/P)	**79, 80, 81**

JUMPERS

All divisions run under Table II Section 2B unless otherwise stated.

2'3 Puddle Jumper (JR/A/P)	**69, 70**
Excessive speed will be penalized. Jumping combinations will be no less than three strides.	
2'6 Beginner Jumper (JR/A)	**77, 78**
2'9 Hopeful Jumper(JR/A/P)	**82, 83**
3'0 Training Jumper (JR/A/P)	**84, 85**

SCHEDULE

RING 1 - 9AM START

1. Walk/Trot Ground Poles, With Assistance (Jr/A)
2. Walk/Trot Ground Poles, With Assistance (Jr/A)
3. Walk/Trot Ground Poles, With Assistance (Jr/A) U/S
4. Walk/Trot Ground Poles, Without Assistance (Jr/A)
5. Walk/Trot Ground Poles, Without Assistance (Jr/A)
6. Walk/Trot Ground Poles, Without Assistance (Jr/A) U/S
7. Walk/Trot Pleasure, Beginner (12&Under) U/S
8. Walk/Trot Pleasure, Beginner (12&Under) U/S
9. Walk/Trot Pleasure, Beginner (12&Under) U/S
10. Walk/Trot Pleasure, Advanced (13-17) U/S
11. Walk/Trot Pleasure, Advanced (13-17) U/S
12. Walk/Trot Pleasure, Advanced (13-17) U/S
13. Walk/Trot Pleasure, Adult (18&over) (A) U/S
14. Walk/Trot Pleasure, Adult (18&over) (A) U/S
15. Walk/Trot Pleasure, Adult (18&over) (A) U/S
16. Leadline
17. Walk/Trot Cross Rails, Beginner (12&under)
18. Walk/Trot Cross Rails, Beginner (12&under)
19. Walk/Trot Cross Rails, Beginner (12&under) U/S
20. Walk/Trot Cross Rails, Advanced (13-17)
21. Walk/Trot Cross Rails, Advanced (13-17)
22. Walk/Trot Cross Rails, Advanced (13-17) U/S
23. Walk/Trot Cross Rails, Adult (A)
24. Walk/Trot Cross Rails, Adult (A)
25. Walk/Trot Cross Rails, Adult (A) U/S
26. Walk/Trot Equitation Over Fences, Beginner (12&under)
27. Walk/Trot Equitation Over Fences, Beginner (12&under)
28. Walk/Trot Equitation Over Fences, Beginner (12&under) U/S
29. Walk/Trot Equitation Over Fences, Advanced (13-17)
30. Walk/Trot Equitation Over Fences, Advanced (13-17)
31. Walk/Trot Equitation Over Fences, Advanced (13-17) U/S
32. Walk/Trot Equitation Over Fences, Adult (A)
33. Walk/Trot Equitation Over Fences, Adult (A)
34. Walk/Trot Equitation Over Fences, Adult (A) U/S
35. Open Walk/Trot Crossrails (Jr/A/P)
36. Canter Crossrails Hunter (Jr/A)
37. Canter Crossrails Hunter (Jr/A)
38. Canter Crossrails Hunter (Jr/A) U/S
39. Canter Crossrails Equitation (Jr/A)
40. Canter Crossrails Equitation (Jr/A)
41. Canter Crossrails Equitation (Jr/A) U/S

RING 2 STARTS AFTER CLASS #41
NOT TO START BEFORE 11AM

42. Warm Up Canter Crossrails, 18” (Jr/A/P)
43. Warm Up Canter Crossrails, 18” (Jr/A/P)
44. Warm Up Canter Crossrails, 18” (Jr/A/P) U/S
45. Short Stirrup Hunter (12yrs&under)
46. Short Stirrup Hunter (12yrs&under)
47. Short Stirrup Hunter (12yrs&under) U/S
48. Long Stirrup (13&over) (Jr/A)
49. Long Stirrup (13&over) (Jr/A)
50. Long Stirrup (13&over) (Jr/A) U/S
51. Short Stirrup Equitation (12&under)
52. Short Stirrup Equitation (12&under)
53. Short Stirrup Equitation (12&under) U/S
54. Long Stirrup Equitation (13&over) (Jr/A)
55. Long Stirrup Equitation (13&over) (Jr/A)
56. Long Stirrup Equitation (13&over) (Jr/A) U/S
57. Pleasure, Youth (17&under) U/S
58. Pleasure, Youth (17&under) U/S
59. Pleasure, Youth (17&under) U/S
60. Pleasure, Adult (A/P) U/S
61. Pleasure, Adult (A/P) U/S
62. Pleasure, Adult (A/P) U/S
63. Very Green Hunter 2’3” (Jr/A/P)
64. Very Green Hunter 2’3” (Jr/A/P)
65. Very Green Hunter 2’3” (Jr/A/P) U/S
66. Low Intermediate Hunter 2’3” (Jr/A)
67. Low Intermediate Hunter 2’3” (Jr/A)
68. Low Intermediate Hunter 2’3” (Jr/A) U/S
69. Puddle Jumper 2’3” (Jr/A/P)
70. Puddle Jumper 2’3” (Jr/A/P)
71. Storm Tide Memorial Thoroughbred Hunter 2’6” (Jr/A/P)
72. Storm Tide Memorial Thoroughbred Hunter 2’6” (Jr/A/P)
73. Storm Tide Memorial Thoroughbred Hunter 2’6” (Jr/A/P) U/S
74. Special Hunter 2’6” (Jr/A/P)
75. Special Hunter 2’6” (Jr/A/P)
76. Special Hunter 2’6” (Jr/A/P) U/S
77. Beginner Jumper 2’6” (Jr/A/P)
78. Beginner Jumper 2’6” (Jr/A/P)
79. Open Hunter 2’9” (Jr/A/P)
80. Open Hunter 2’9” (Jr/A/P)
81. Open Hunter 2’9” (Jr/A/P) U/S
82. Hopeful Jumper 2’9” (Jr/A/P)
83. Hopeful Jumper 2’9” (Jr/A/P)
84. Training Jumper 3’ (Jr/A/P)
85. Training Jumper 3’ (Jr/A/P)